

# EnvelopeNow

Objectif Lune Software  
Powered by PlanetPress®

## EASILY MANAGE SCAN MARKS & SPEED UP MAIL PREPARATION



### ENVELOPENOW ALLOWS INSERTER OWNERS TO TAKE FULL ADVANTAGE OF THEIR POST-PROCESSING HARDWARE.

Through an automated printing process, add the right scan marks to your existing documents, following manufacturers' guidelines.



### CREATE CONDITIONS FOR YOUR SCAN MARKS & SAVE AS TEMPLATES

**Create scan mark** conditions once, for each type of document you have.

**Save your projects** in order to re-use them at will and print!



### DRIVE YOUR INSERTER'S FUNCTIONALITY TO THE MAX

**Dynamically add inserts from variable trays** based on easy to set-up conditions that follow your existing business rules.



### REDUCE MANUAL LABOR SPEED UP PRODUCTION TIME ELIMINATE HUMAN ERRORS



# EnvelopeNow

## KEY BENEFITS

- ✓ **Add scan marks** to your existing documents, **no re-design required**
- ✓ Add the right mark in the right place to **drive your folder/insert**
- ✓ **Manage inserts** from multiple trays, dynamically
- ✓ **Manage variable page** count automatically
- ✓ Guarantee your mailing's integrity with **secure OMR codes**
- ✓ **Reduce mail preparation time**
- ✓ **Eliminate human error**

## KEY FEATURES

**Automates the printing** of existing documents with device-specific scan marks

**Manages scan marks** on duplex print jobs

Allows users to **create job templates** and re-use them at will

**Outputs PDFs** ready for post-processing

**Recognizes characters from any languages**

Comes in **Desktop Edition** for local capture and printing

## DO MORE WITH OUR SOLUTIONS



### PlanetPress®

Automated workflow solution for business processes  
[www.planetpress.com](http://www.planetpress.com)



### PrintShop Mail

VDP solution for promotional communications  
[www.printshopmail.com](http://www.printshopmail.com)

NOW, it becomes easy to automatically manage and insert mail pieces with multiple pages, even when the page count is variable!

## HOW IT WORKS

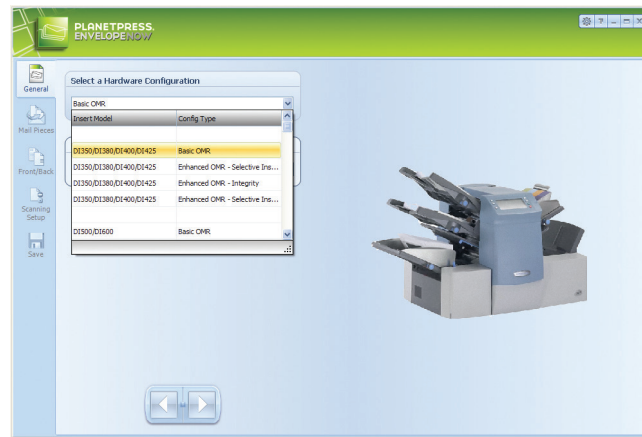

### STEP 1



**Select** the finishing hardware you wish to use

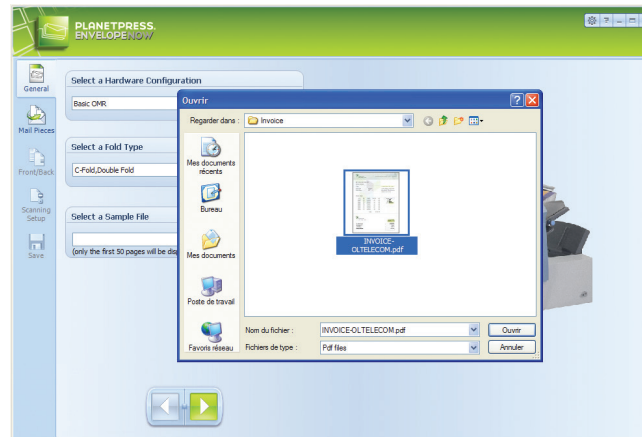

### STEP 2



**Open** a sample of your print job

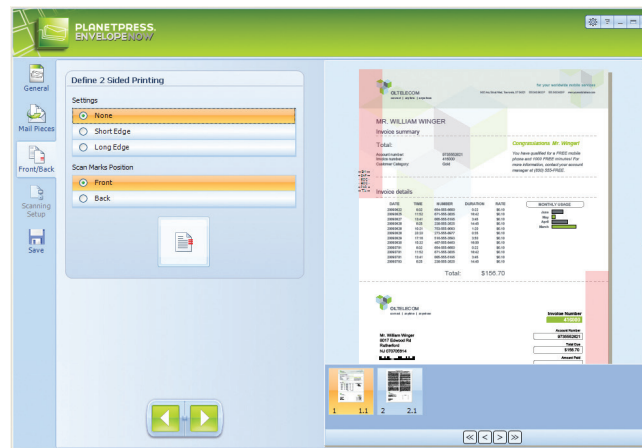

### STEP 3



**Use the wizard** to define scan mark settings & position

### STEP 4

**PRINT!**



# EnvelopeNow

Objectif Lune Software  
Powered by PlanetPress®

[www.ppenvelopenow.com](http://www.ppenvelopenow.com)

OBJECTIF LUNE

All registered trademarks displayed are the property of their respective owners.

© 2013 Objectif Lune Incorporated. All rights reserved.